Clarinette Alto

Clarinet in B♭ 3

02 02 2023

Danse du pavillon

En remerciement à la maison Buffet-Crampon

Alexis Ciesla

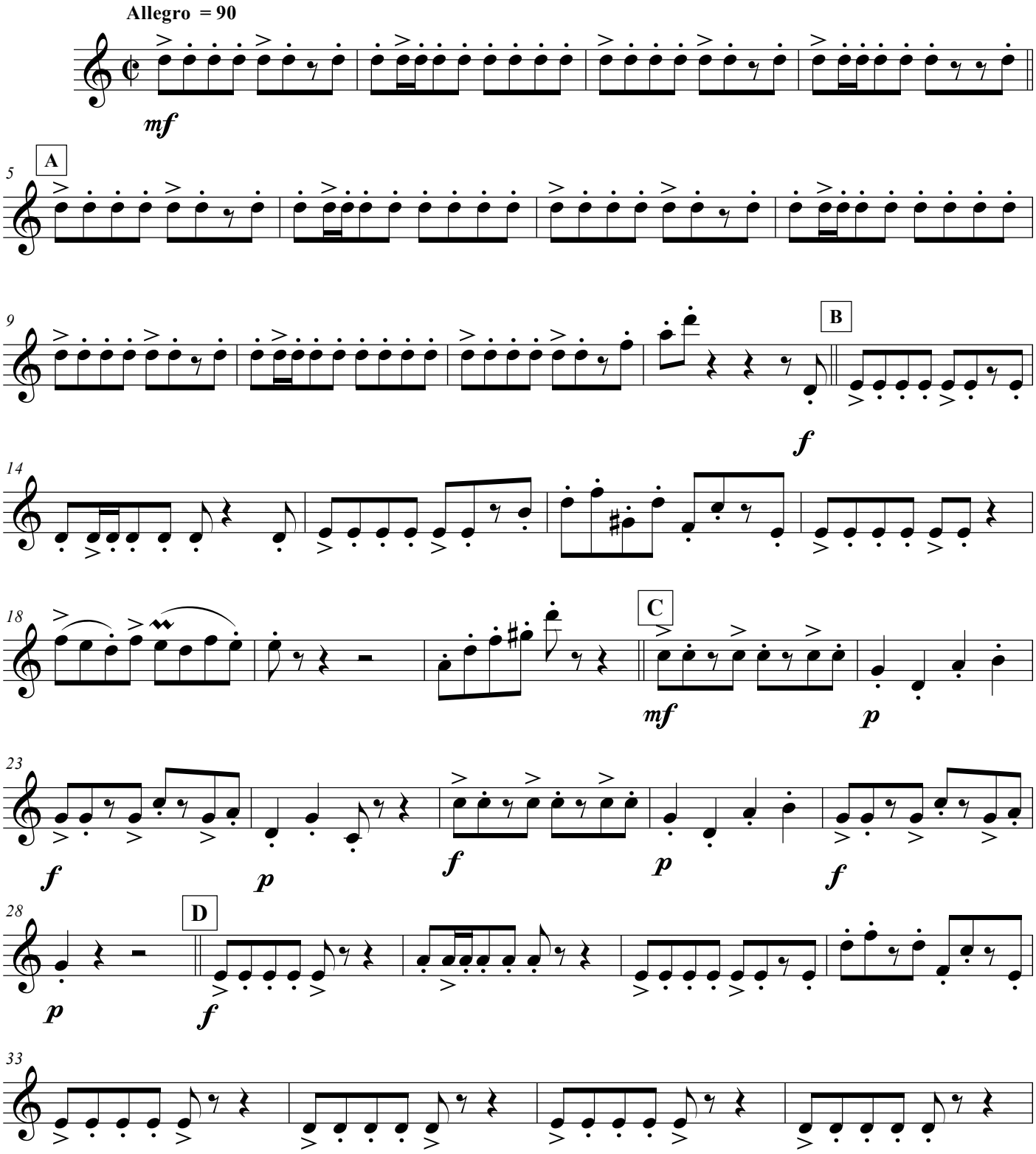

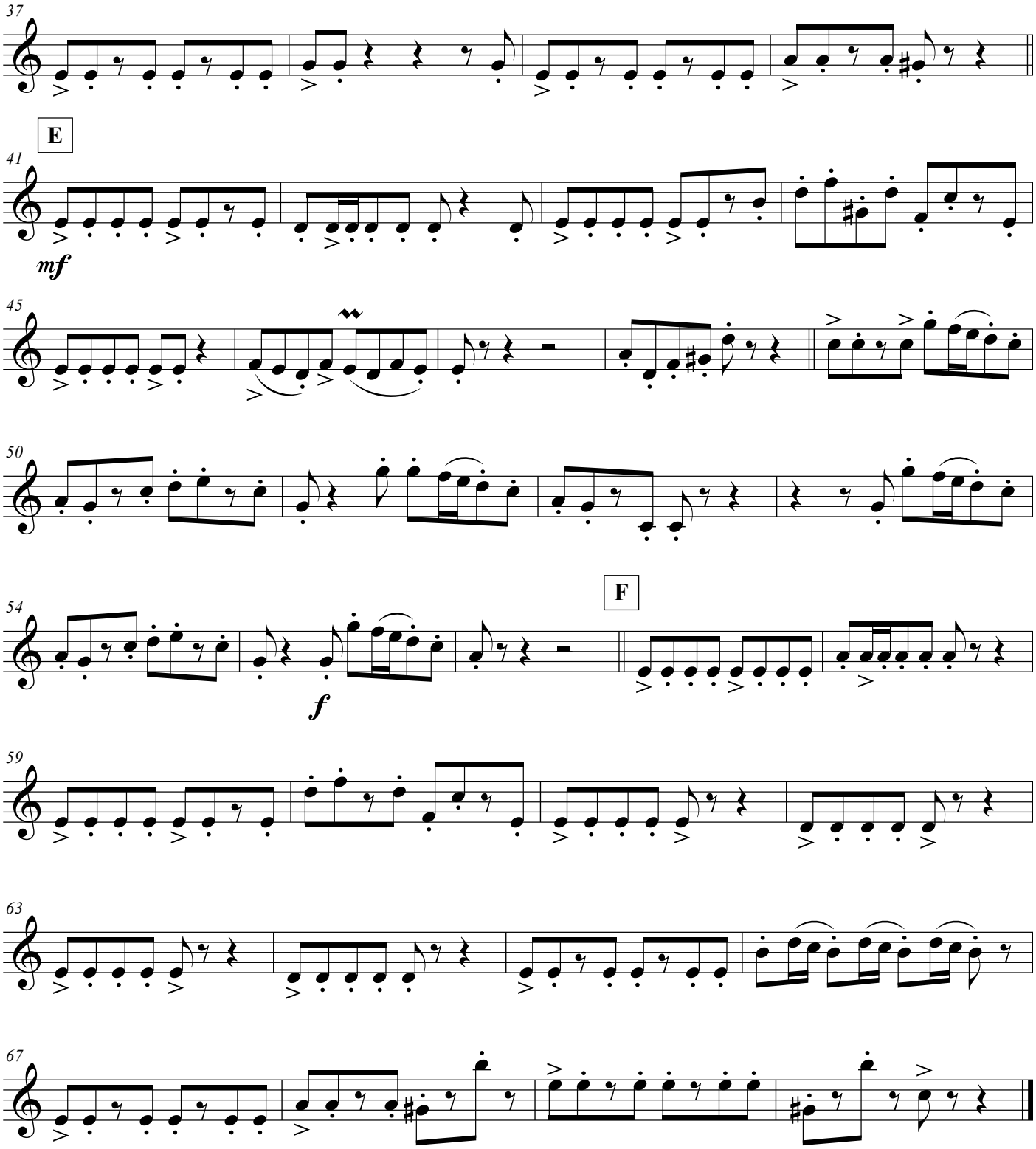
37
E
41
mf
45
50
54
f
F
59
63
67